BUDOWNICTWO PIETRZAK

AL. ŚW. WOJCIECHA

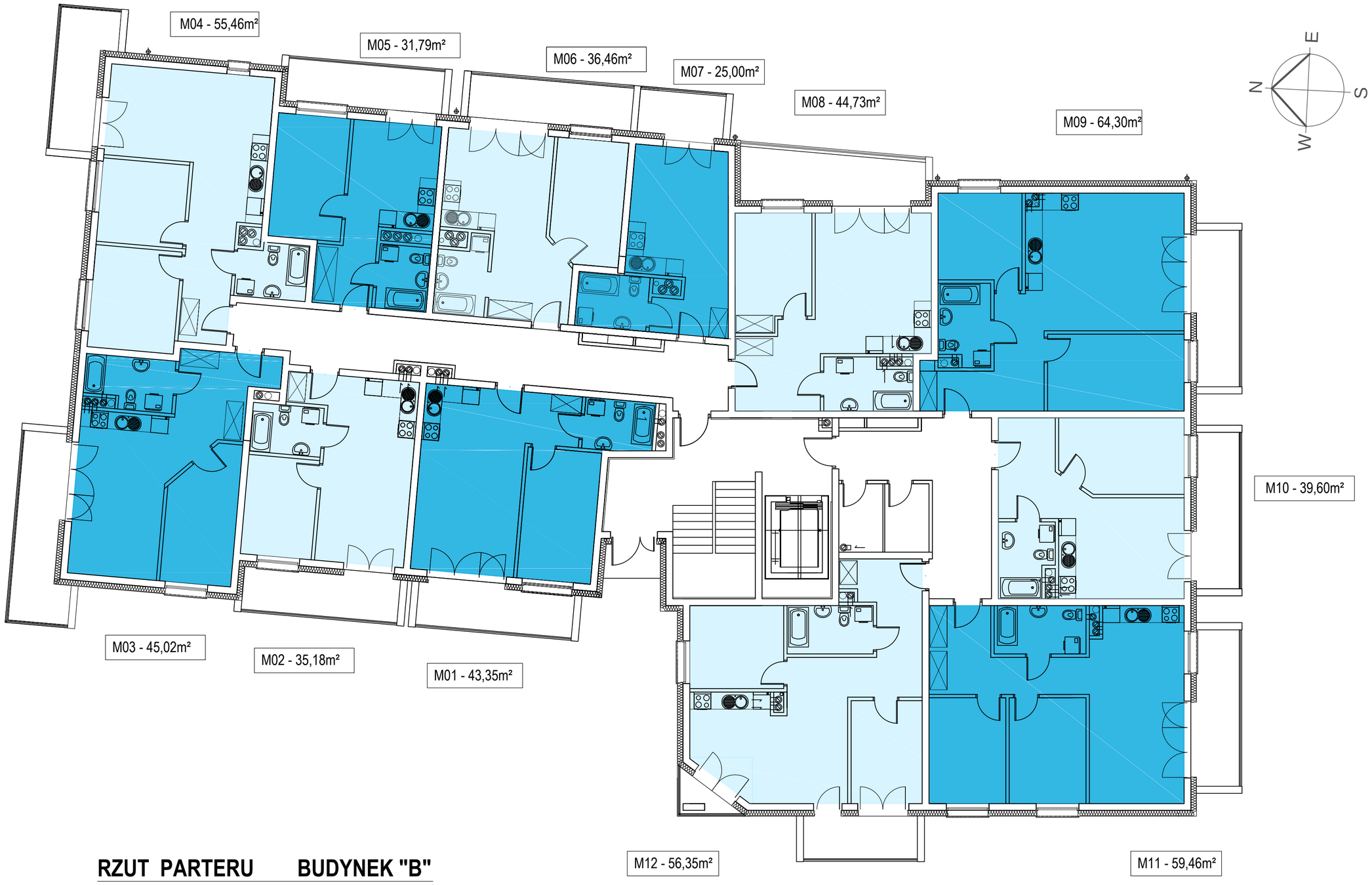

RZUT PARTERU BUDYNEK "B"